

OUR FOUNDERS, ★ MONUMENT ROAD

COMPILED BY CHAD HARRIS (IA 98)

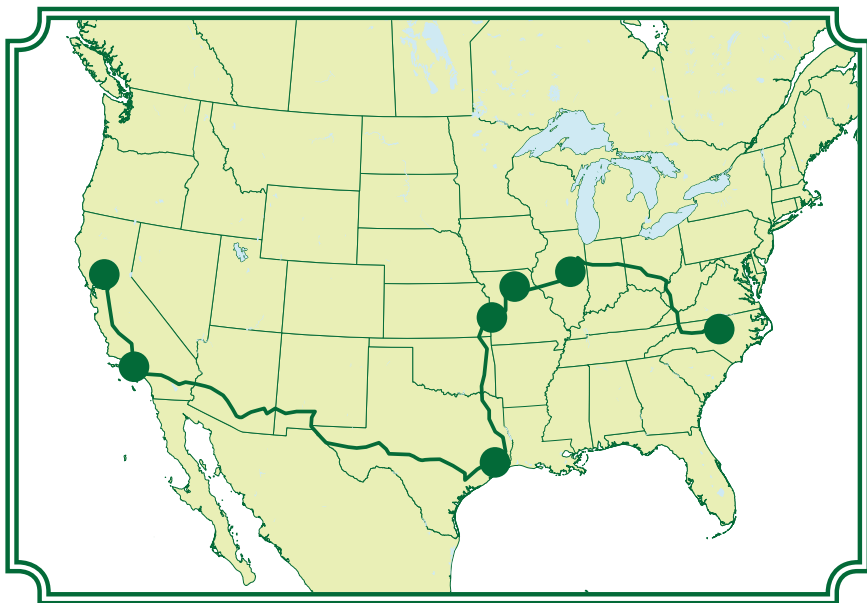

This guide contains the information necessary to visit the final resting places of the seven founding members of FarmHouse Fraternity.



Forward	3
Overview of monument locations	4
D. Howard Doane	6
Robert F. Howard	10
Claude B. Hutchison	14
Henry H. Krusekopf	18
Earl W. Rusk	22
Henry P. Rusk	26
Melvin E. Sherwin	30
Reflections on the Founding Fathers	34

IN JANUARY 2013, then International President Rick Barnes (TT 82) innocently asked, “Where is Daddy Doane buried?” A great fan of history and my own family’s genealogical records, sheepishly I admitted I did not know. Consulting the archives on our Founder, while voluminous as to his life’s achievements and accolades, few details were contained as to his final resting place. Thus began a great 32-month FarmHouse family history project to locate, visit and memorialize the monuments of our seven founding fathers—an adventure spanning roads coast to coast and returning to our founding site.

As FarmHouse men we are keenly aware of and benefit from the great organization these seven men formed as young college students at the University of Missouri in 1905. But we are not as aware of the remarkable lives and achievements following. We thank those who responded to the call to offer your own personal antidotes and reflections from your interactions and encounters with these great men.

I thank the interest, research and assistance provided by many to locate these graves, in particular Tim Hadachek (KS 07) and Thomas Marten (SIU 11). And to the many FarmHouse men who joined me in this journey, including Hadachek and Marten, as well as Drew Goering (KS 07), Justin Crowley (MN 09), Dave Middleton (MO 71), Ray Schooley (KS 57), Shawn Eagleburger (IA 02), Darren Riskedal (IL 15), Dwight Raab (PU 80) and Darl Snyder (IA 42).

The result of this journey to rediscover our Founding Fathers of FarmHouse is shared now, for the interest and benefit of our membership. We hope this record of the Founders’ final resting places might be a journey that you too follow someday, so as to pay your respects, to say thank you and to offer reverence to our founding seven along the FarmHouse monument road.



OVERVIEW OF THE FARMHOUSE FOUNDERS' MONUMENTS

From Davis, Calif. to Raleigh, N.C., the monument road stretches from the west coast to the east coast of the United States of America. The numbers on the above map correspond with the numbers on the key to the right.

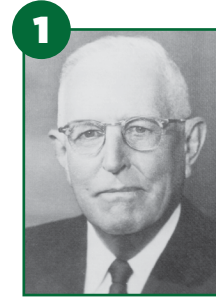

**D. HOWARD
DOANE**

1883–1984
Webb City, Mo.

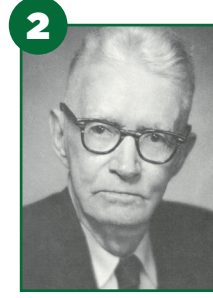

**ROBERT F.
HOWARD**

1883–1963
Wharton, Texas

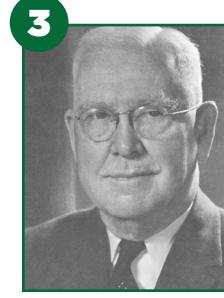

**CLAUDE B.
HUTCHISON**

1885–1980
Davis, Calif.

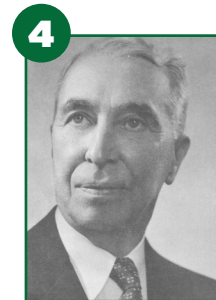

**HENRY H.
KRUSEKOPF**

1885–1979
Columbia, Mo.

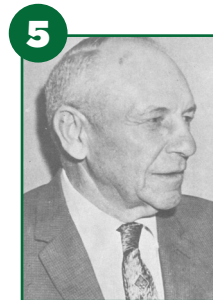

**EARL W.
RUSK**

1885–1965
Redlands, Calif.

DATE VISITED AND MEMORIALIZED

7 Melvin E. Sherwin, grave visited and memorialized February 10, 2013, Raleigh, N.C.

4 H.H. Krusekopf, grave visited and memorialized April 15, 2013, Columbia, Mo.

2 Robert F. Howard, grave visited and memorialized July 8, 2013, Wharton, Texas

1 D. Howard Doane, grave visited and memorialized April 15, 2014, Webb City, Mo.

3 Claude B. Hutchinson, memorial site visited August 14, 2014, Davis, Calif.

6 Henry P. Rusk, grave visited and memorialized June 11, 2015, Champaign, Ill.

5 Earl W. Rusk, grave visited and memorialized October 10, 2015, Redlands, Calif.

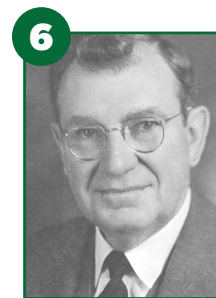

**HENRY P.
RUSK**

1885–1954
Champaign, Ill.

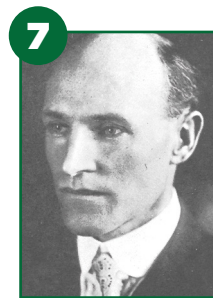

**MELVIN E.
SHERWIN**

1881–1924
Raleigh, N.C.

D. HOWARD DOANE

1



1883–1984
Webb City, Mo.

D. HOWARD “DADDY” DOANE (1883–1984) was a true Renaissance man—a student, a teacher, a writer, a business man, a poet, a farmer, a public servant, a devout Christian. Most widely known as the founder and long-time chairman of the board of Doane Agricultural Services, which is the oldest and for decades was the largest farm management, appraisal and agricultural research organization in the United States. Among his many life accomplishments, Doane served on an agriculture task force appointed by President Herbert Hoover that was charged with reorganizing the U.S. Department of Agriculture.

He wrote four books and numerous articles for the leading agricultural journals and magazines. He provided leadership to dozens of civic and professional organizations throughout his lifetime. He received a bachelor’s in agriculture in 1908 and master’s in agriculture in 1909 at the University of Missouri. He received three honorary doctorates as well.

TIMELINE

1883	Born on July 30, 1883, near MEXICO, N.Y.
1888–93	Elementary school OMAHA, NEB.
1894–1904	Junior High and High School JOPLIN, MO.
1903–14	University of Missouri, student, director of farm management program COLOMBIA, MO.
1914–16	County agent and state-wide director of county agents, CAPE GIRARDEAU COUNTY, MO.
1916–19	Farm loan director, Miss. Valley Trust Co., ST. LOUIS, MO.
1919–23	Founder, Doane Consulting Services, POPLAR BLUFF, MO.
1923–63	Doane Agricultural Services, President/CEO and Chairman of the Board, ST. LOUIS, MO.
1963–84	Retirement and College of the Ozarks teacher, POINT LOOKOUT, MO.
1984	Died on February 19, 1984, at age 100, in Branson, Mo.

MONUMENT

MOUNT HOPE CEMETERY
2830 Mt Hope Rd
Jasper County
Webb City, Missouri 64780

The plot is located in Section 14 of the cemetery. An office on-site may assist with plot identification during regular business hours.

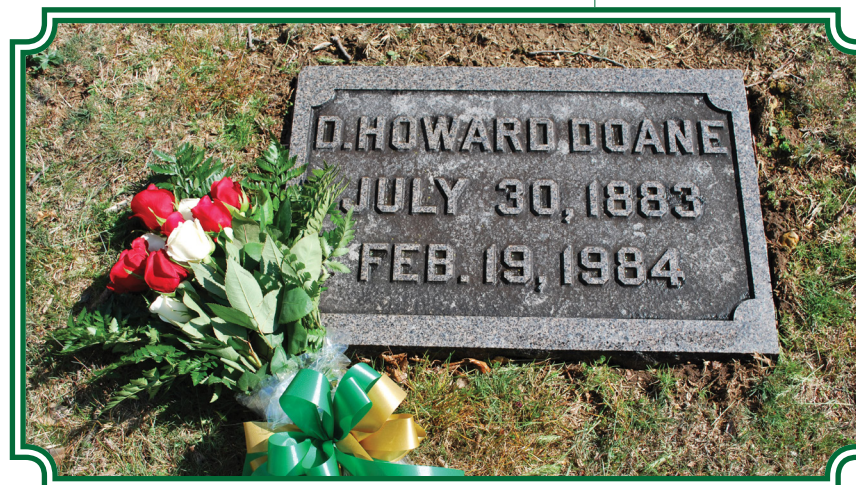

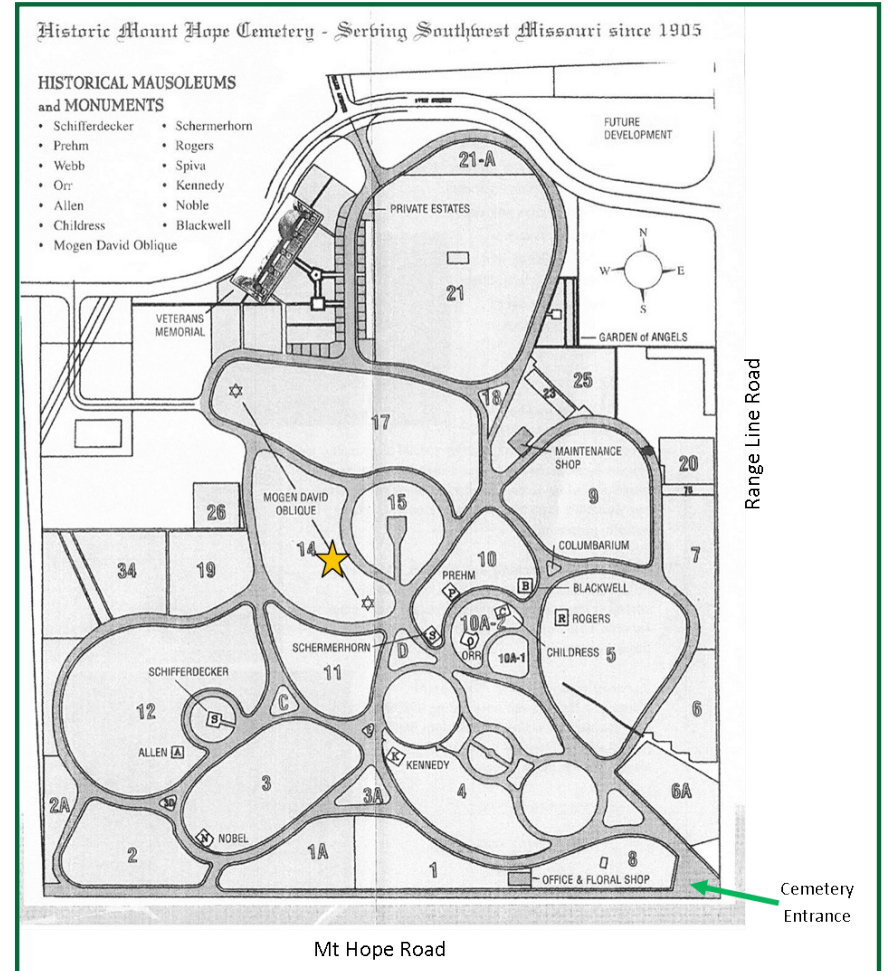

Doane grave location, within section 14. The simple headstone is located in the second row from the drive between sections 14 and 15. It faces the southwest and is near the base of a cedar/pine tree and located alongside other Doane family markers.

ROBERT F. HOWARD

2

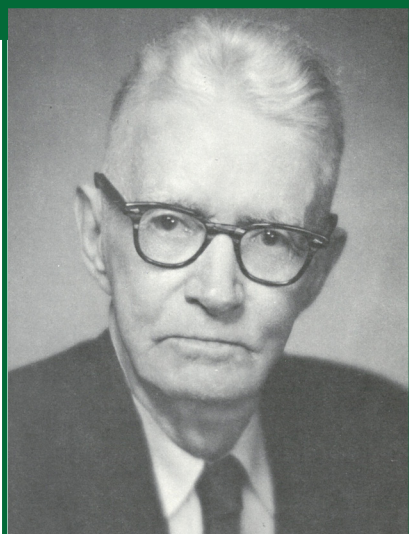

1883–1963
Wharton, Texas

ROBERT F. HOWARD (1883–1963) spent the first 15 years of his professional career as an educator before owning and running a large beef cattle operation and commercial pecan farm in Texas for the better part of his life. Howard was a professor and chairman of the department of horticulture at the University of Nebraska from 1914–24 after teaching previously at the University of Missouri, Nebraska and Wisconsin.

He moved to Wharton, Texas, in 1924, where he ran a 2,000 acre ranch with cattle and thousands of pecan trees. He provided leadership to many local and statewide civic organizations and initiatives in Texas for the last 40 years of his life. Howard received his bachelor's in agriculture from Missouri in 1908, a master's in 1912, while teaching at the University of Nebraska.

TIMELINE

1883	Born on February 16, 1883, in GRIFFIN, MO.
1904–09	University of Missouri, student and teaching
1909–12	University of Nebraska, graduate school
1912–14	University of Wisconsin, horticulture professor
1914–24	University of Nebraska, horticulture professor and department head
1924–63	Cattle operation, pecan and fruit tree orchard operations and civic/community work, WHARTON COUNTY, TEXAS
1963	<i>Died on February 10, 1963, at age 79.</i>

MONUMENT

EVERGREEN MEMORIAL PARK
3511 E. Alabama Rd
Wharton County
Wharton, Texas 77488

The plot is approximately 20 plots north from the entrance road (Alabama Rd) and two rows in from the west boundary fence row.

The cemetery does not have a web site, but there is an on-site office in the chapel to assist with the grave site identification during regular business hours.

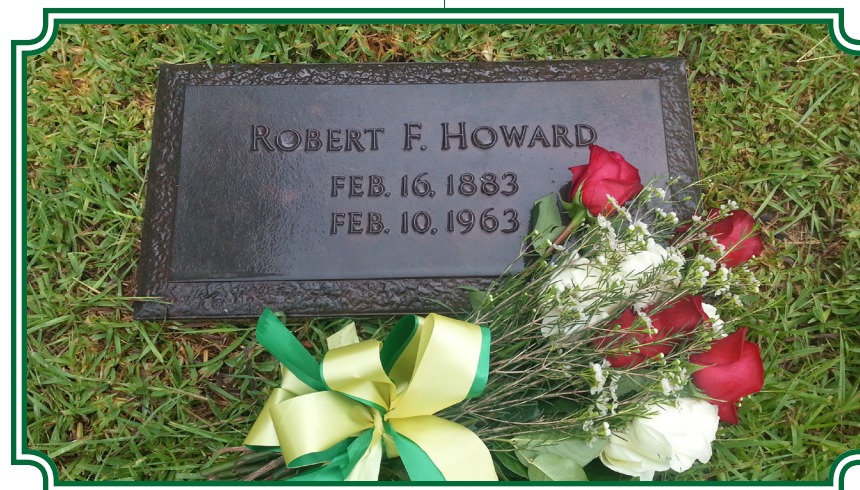



CLAUDE B. HUTCHISON

3

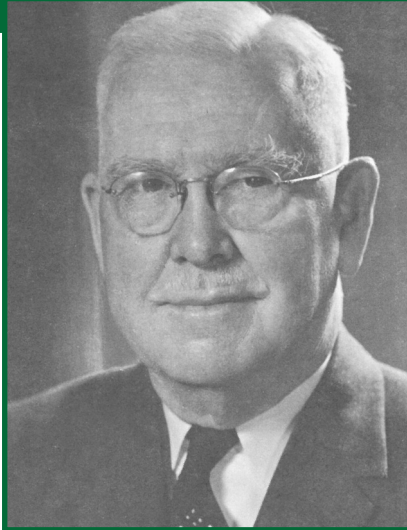

1885–1980
Davis, Calif.

CLAUDE B. HUTCHISON (1885–1980) was an educator for more than 40 years of his life, teaching at the University of Missouri, Cornell University, University of California-Davis, University of Nevada and spent more than 20 years as a Vice President (1945–52) and Dean of Agriculture at the University of California-Berkeley (1930–52). For four years in the 1920s, he was the associate director of agricultural education for Europe.

In 1946, he was the chairman of an agricultural mission trip to China by the U.S. Department of Agriculture. He retired from instruction in 1954, serving his last two years as Dean of

Agriculture at Nevada. From 1955–63, he served as mayor of Berkeley, Calif. Hutchison received honorary degrees from the University of Missouri, the University of Bulgaria and the University of California.

TIMELINE

1885	Born on April 9, 1885, near CHILLICOTHE, MO.
1904–08	University of Missouri, student
1908–13	Cornell University, master's degree
1913–16	Harvard University, master's degree
1916–22	Cornell University, faculty and teaching
1922–24	University of California, professor of plant breeding and director of the University farm at Davis
1924–28	Director of Agricultural Education for Europe, Rockefeller Foundation, New York
1928–52	University of California, Professor of Agriculture, Dean of the College of Agriculture (Davis), Vice President of Academic Affairs and Provost (Berkeley)
1952–55	University of Nevada-Reno, Dean of Agriculture
1955–63	Mayor, BERKELEY, CALIF.
1963–80	Retired in BERKELEY, CALIF.
1980	Died on August 25, 1980, at age 95.

MONUMENT

HUTCHISON DRIVE & HUTCHISON HALL

University of California-Davis
1 Shields Avenue
Davis, California 95616

Hutchison was cremated and there is no known location of inurnment. Hutchison Drive and Hutchison Hall on the campus of the University of California-Davis are named in his honor/memory.



STATE OF CALIFORNIA
CERTIFICATION OF VITAL RECORD

OFFICE OF CLERK-RECORDER
COUNTY OF ALAMEDA
OAKLAND, CALIFORNIA

80-128094 CERTIFICATE OF DEATH 6005 6883

1A. NAME OF DECEDENT—FIRST Claude		1B. MIDDLE Burton	1C. LAST Hutchison	2A. DATE OF BIRTH (MONTH, DAY, YEAR) August 25, 1980	2B. HOUR 1420
3. SEX Male	4. RACE White	5. ETHNICITY 9	6. DATE OF BIRTH April 9, 1885	7. AGE 95	8. SEX Male
9. MARITAL STATUS OF DECEDENT AT DEATH Widower		10. NAME AND ADDRESS OF NEXT OF KIN William Moses Hutchison - Missouri		11. NAME AND ADDRESS OF NEXT OF KIN Adriana H. Smith - Missouri	
12. COUNTRY OF BIRTH USA		13. MARITAL STATUS Married		14. NAME OF SURVIVING SPOUSE (IF ANY, ENTER FULL NAME) Mabel B. Bull	
15. PRESENT OCCUPATION Administrator		16. NUMBER OF YEARS 48		17. EMPLOYER (IF SELF-EMPLOYED, SO STATE) Unic. of California - Berkeley	
18. USUAL RESIDENCE—STREET ADDRESS (ENTER AND NUMBER ON SEPARATE LINE) 140 Montrose Road		19. CITY OR TOWN Berkeley		20. NAME AND ADDRESS OF INFORMANT (FULL NAME) Mabel B. Hutchison, (Wife)	
21. PLACE OF DEATH Alta Bates Community Hospital		22. CITY OR TOWN Alameda		23. STREET ADDRESS (STREET AND NUMBER ON SEPARATE LINE) #1 Colby Plaza at Ashby Avenue	
24. CITY OR TOWN Berkeley		25. STATE California		26. ZIP CODE 94707	
27. DEATH WAS CAUSED BY: ENTER ONLY ONE CAUSE PER LINE FOR A, B, AND C IMMEDIATE CAUSE (A) Arteriosclerotic heart disease 8 yrs (B) Arteriosclerotic heart disease 8 mos (C) Arteriosclerotic heart disease 6 wks 28. PHYSICIAN'S CERTIFICATE (SEE INSTRUCTIONS ON REVERSE) Robert F. Tomfohrde, M.D., 2959 Regent Street, Berkeley, Calif. 10-22-69 8-25-80 29. PHYSICIAN'S SIGNATURE Robert F. Tomfohrde, M.D. 30. PLACE OF DEATH Berkeley 31. DATE OF DEATH August 26, 1980 32. HOUR OF DEATH 1420 33. NAME AND ADDRESS OF CLERK-RECORDER Steve Manning 34. DATE OF DEATH August 26, 1980 35. HOUR OF DEATH 1420					

INFORMATIONAL - NOT A VALID DOCUMENT TO ESTABLISH IDENTITY

000031129 CERTIFIED COPY OF VITAL RECORD
STATE OF CALIFORNIA, COUNTY OF ALAMEDA
This is a true and exact reproduction of the document officially registered and placed on file in the office of the Alameda County Clerk-Recorder.
DATE ISSUED **MAY 1 3 2015**
Steve Manning
ALAMEDA COUNTY CLERK-RECORDER
This copy is not valid unless prepared on an engraved border displaying the date, seal, and signature of the Clerk-Recorder.
ANY ALTERATION OR ERASURE VOIDS THIS CERTIFICATE



HENRY H. KRUSEKOPF

4

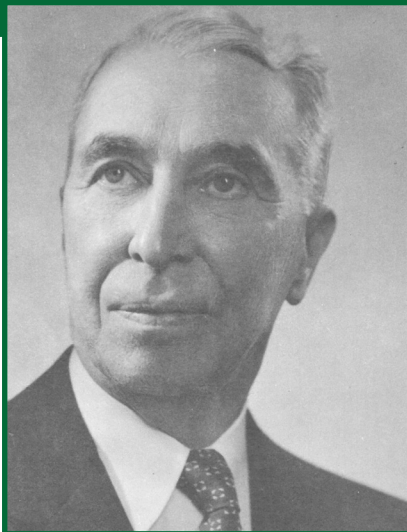

1885–1979
Columbia, Mo.

HENRY H. KRUSEKOPF (1886–1979) was a leading expert on soils, spending 48 years as a professor and researcher in the College of Agriculture at the University of Missouri. He received his bachelor's in agriculture in 1908 and his master's in 1916 from Missouri. He did graduate work at Illinois in 1931–32.

He was the author of numerous publications and journals on soil development and soil survey. "Krusey" was a member of a number of scientific, honorary and professional societies. He also consulted a number of federal and international agencies on agriculture, flood control, forestry and Native American land claims. In his spare time, Krusekopf owned and operated a farm in southeast Missouri.

TIMELINE

1885	Born January 7, 1885
1904–1908	University of Missouri, student
1908–56	University of Missouri, faculty, distinguished professor of agronomy
1956–79	University of Missouri, professor emeritus.
1979	<i>Died on July 26, 1979, Columbia, Mo., at age 94.</i>

MONUMENT

MEMORIAL PARK CEMETERY

1217 Business Loop 70 West
Boone County
Columbia, Mo., 65202

Marker located in the southeast corner of the cemetery, Masonic Section A. An office on-site may assist with plot identification during regular business hours.



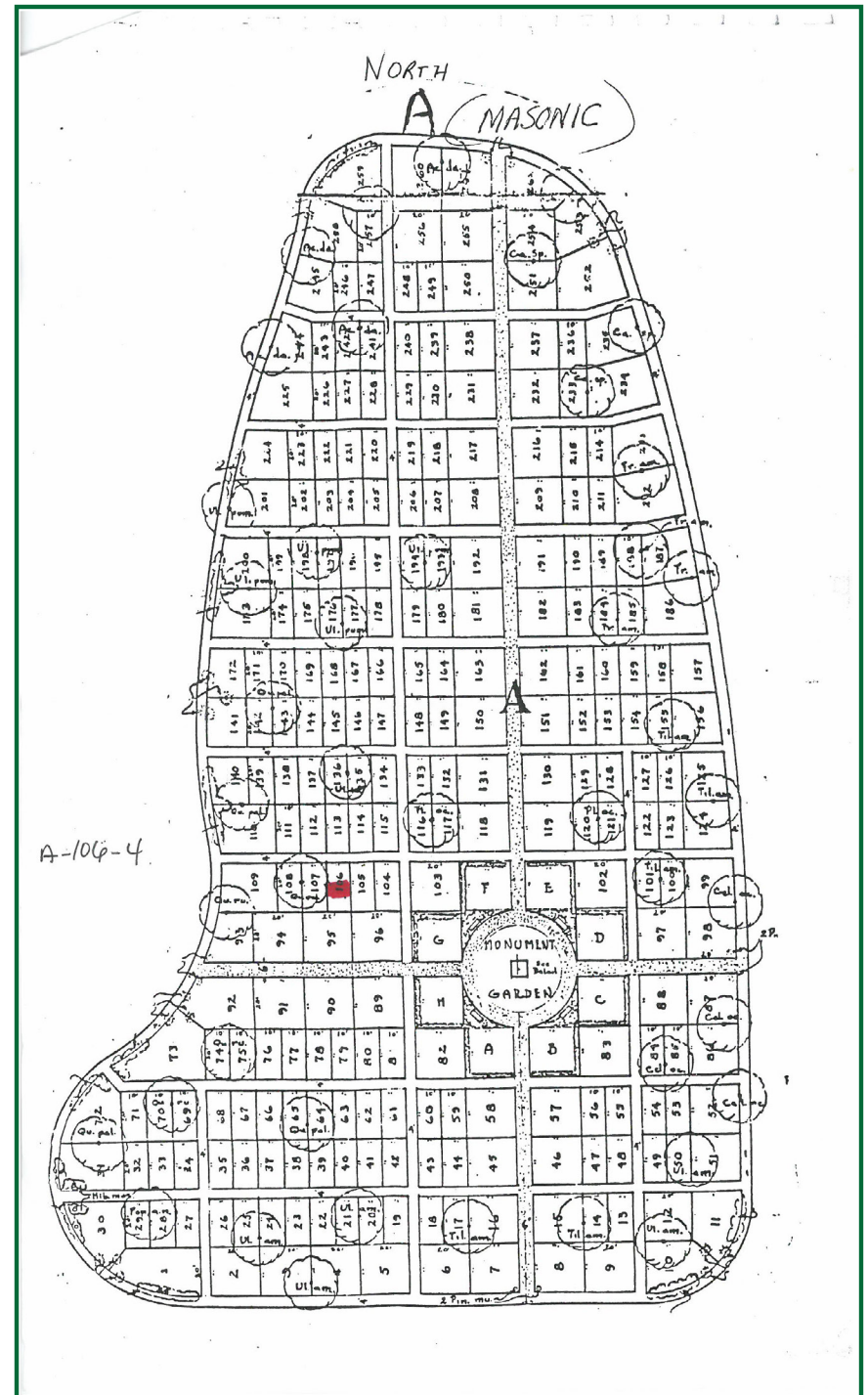
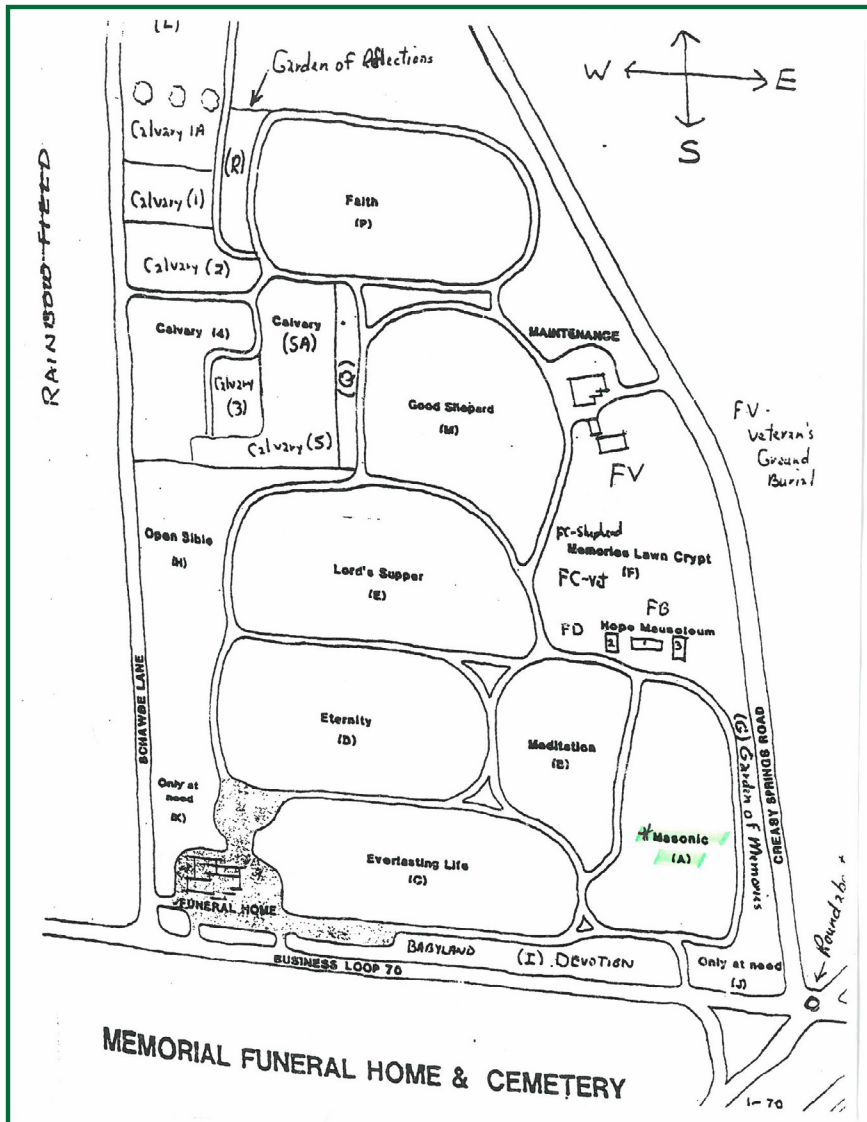

EARL W. RUSK

5

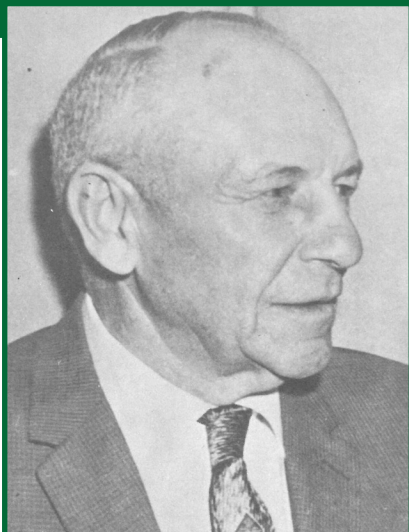

1885–1965
Redlands, Calif.

EARL W. “FARMER” RUSK (1885–1968) spent most of his career as a farmer and farm manager, yet enjoyed a variety of other professional interests. He briefly taught an animal husbandry course and served in the farm loan department of a large insurance company. He was farm service director of two Chicago radio station for four years, was agricultural agent for a railroad and was supervising salesman and farm service director for a rock phosphate company for 14 years.

He raised hogs and cattle on a farm in the Missouri Ozarks before retiring in California. Farmer Rusk graduated from Missouri in 1909. His son, William D., was the first son of a FarmHouse man to be initiated into FarmHouse in 1933.

TIMELINE

1885	Born on December 17, 1885, in CHAMPAIGN, ILL.
1904–08	University of Missouri, student
1908	Farm manager, C.H. Mackey Estate, LONG ISLAND, N.Y.
1909	University of Missouri, student and teaching
1910	Farm manager, Reidnor Farm, KANSAS CITY, MO.
1911–13	Farm manager, A.S. Burr Estate, BEMENT, ILL.
1913–15	County Extension Agent, Audrain County, MEXICO, MO.
1915–19	County Extension Agent, Adams County, QUINCY, ILL.
1919–21	Farm manager, Mississippi River Farm, PALMYRA, MO.
1921–28	County Extension Agent, Macoupin County, CARLINVILLE, ILL.
1928–34	Agriculture Director, CIMCO Railway and Farm Service Director for WENR/WMAQ Radio, CHICAGO.
1934–35	County Extension Agent, Coles County, CHARLESTON, ILL.
1935–48	Director of Farm Sales and Supervisor, Rhum Phosphate and Chemical Company, MT. PLEASANT, TENN.
1948–50	Manger, Rusk Haven Hotel, BLOOMINGTON, ILL.
1950–55	Farm manager, Rusk Haven II, HERMITAGE, MO.
1955–65	Retirement in Southern California (YUCAIPA, JOSHUA TREE AND CLAREMONT, CALIF).
1968	Died on June 22, 1968, at age 82.

MONUMENT

HILLSIDE MEMORIAL PARK
1540 Alessandro Road
San Bernardino County
Redlands, California 92373

Block 5, Row 229, Lot 230.



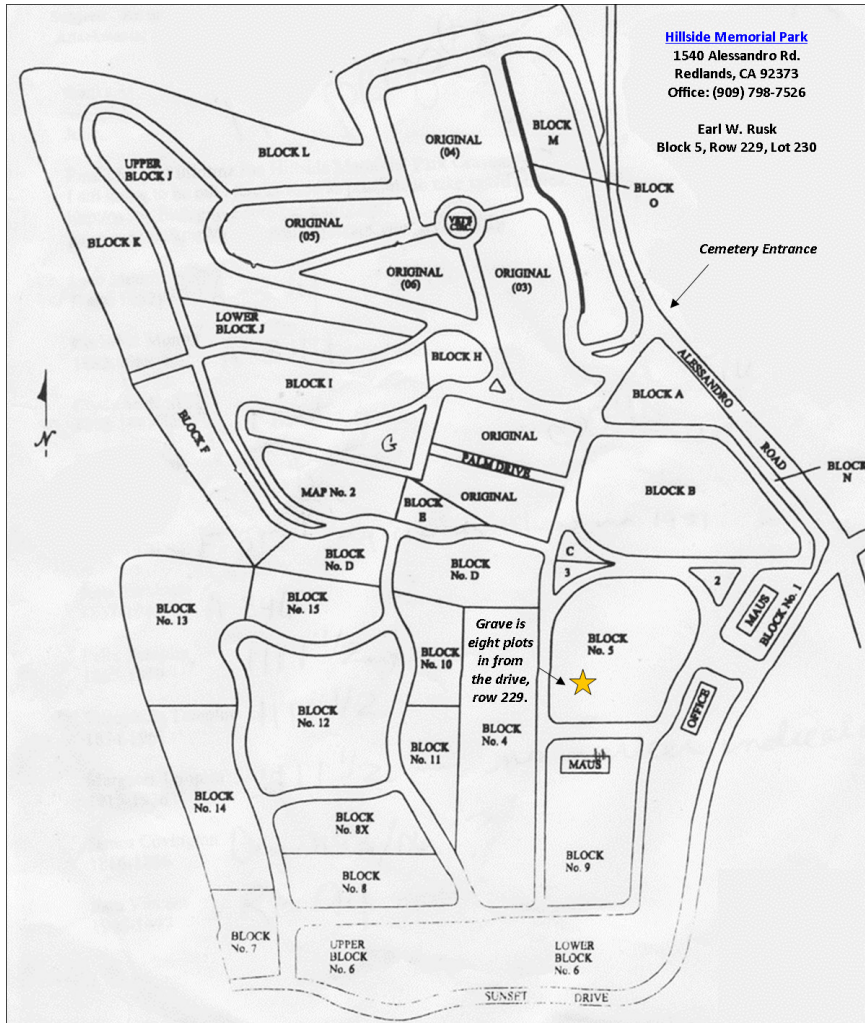

HENRY P. RUSK

6

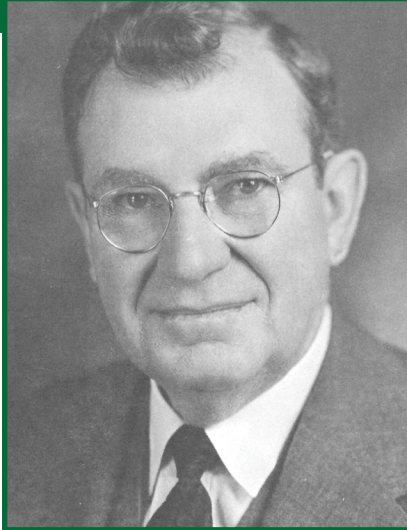

1885–1954
Champaign, Ill.

HENRY P. RUSK (1884–1954) spent most of his professional career on staff at the University of Illinois, including the last 13 years of his career as Dean of the College of Agriculture. He received a bachelor's in 1908 and master's in 1911, both from the University of Missouri. He served in the department of animal husbandry at Illinois from 1910–1939. He was head of the department from 1922–1939.

Among numerous accomplishments, he was the chair the Presidential Commission on Agriculture from 1948–1954. Rusk provided leadership to multiple national, state and local boards and organizations. He received honorary doctorates from three universities.

TIMELINE

1884	Born near RANTOUL, ILL.
1904–1911	University of Missouri, student and graduate work
1911–52	University of Illinois, professor, department head and Dean of Agriculture (1939–52).
1954	Died on January 9, 1954, at age 69, in Champaign, Ill.

MONUMENT

MT. HOPE CEMETERY
611 E Pennsylvania Avenue
Champaign County
Champaign, Illinois 61820

The grave is located along the western edge of Mt. Hope Cemetery, on 4th Street, north of the intersection of 4th and Kirby Avenue/Florida Avenue, east of Memorial Stadium on the University of Illinois campus.

The family head stone faces east, with two individual graves for Rusk and his spouse. Flanking the family head stone are two evergreen yew bushes. Roselawn Section, Block G, Lot 168 of the Cemetery.

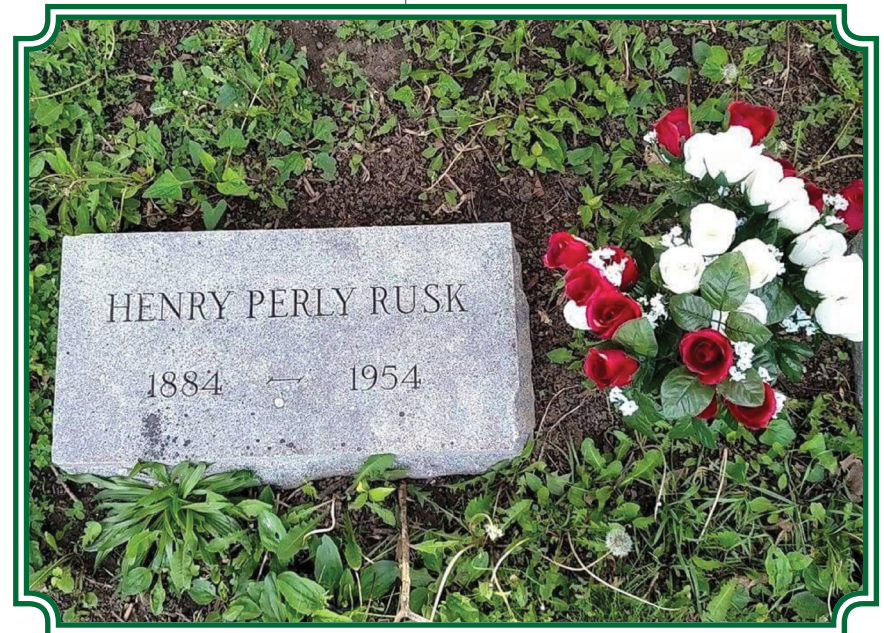

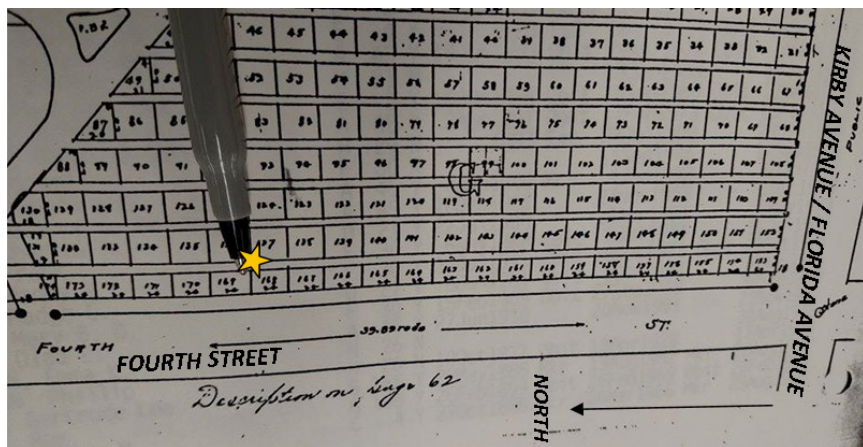
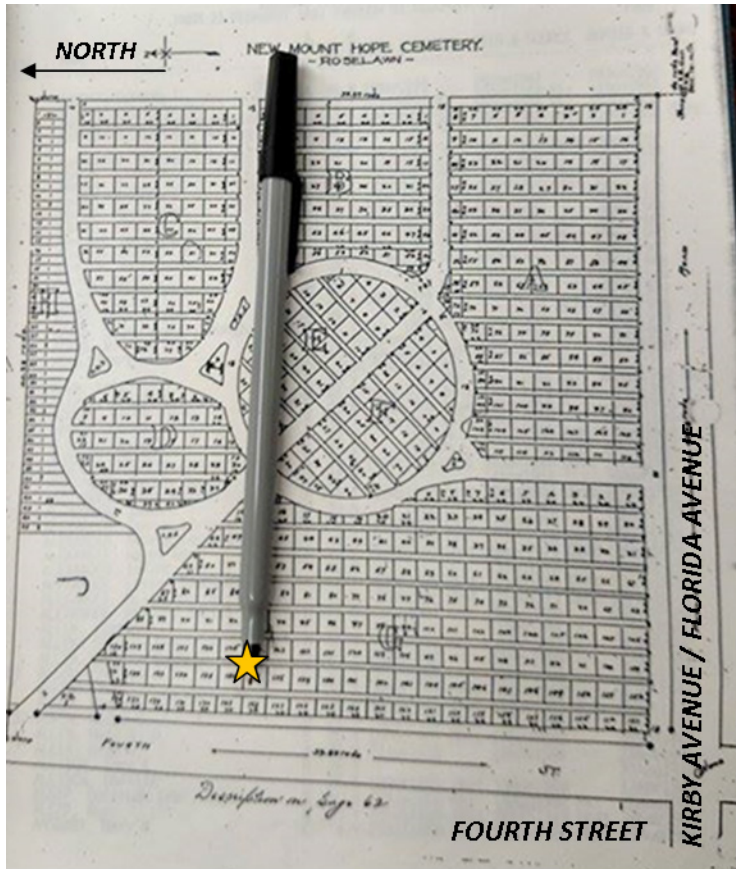

MELVIN E. SHERWIN

7

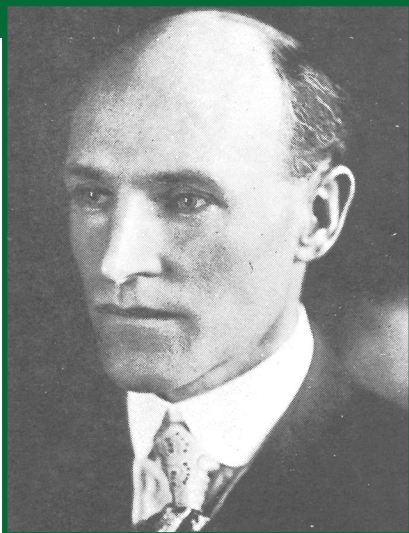

1881-1924
Raleigh, N.C.

MELVIN E. SHERWIN (1881-1924) was head of the soils department at what is now called North Carolina State University, when he died at age 42. After graduating with a bachelor's in agriculture in 1908, he received a masters in agriculture from the University of California-Berkeley in 1909. He spent one year as an agronomy instructor at the University of Maine before he joined the staff at NC State in 1910.

TIMELINE

1881	Born on July 17, 1881, s.d.
1903-08	University of Missouri, student
1908-09	University of California-Berkeley, graduate work
1909-11	University of Maine, agronomy professor
1911-24	North Carolina State University, professor & department head.
1924	Died on January 5, 1924, at age 42, in Raleigh, N.C.

MONUMENT

OAKWOOD CEMETERY
701 Oakwood Ave
Wake County
Raleigh, North Carolina 27601

Section Beechwood, Division O, Plot 2-C. The headstone faces east and is along the north boundary fence near the base of a large tree.



Historic Oakwood Cemetery & Mausoleum

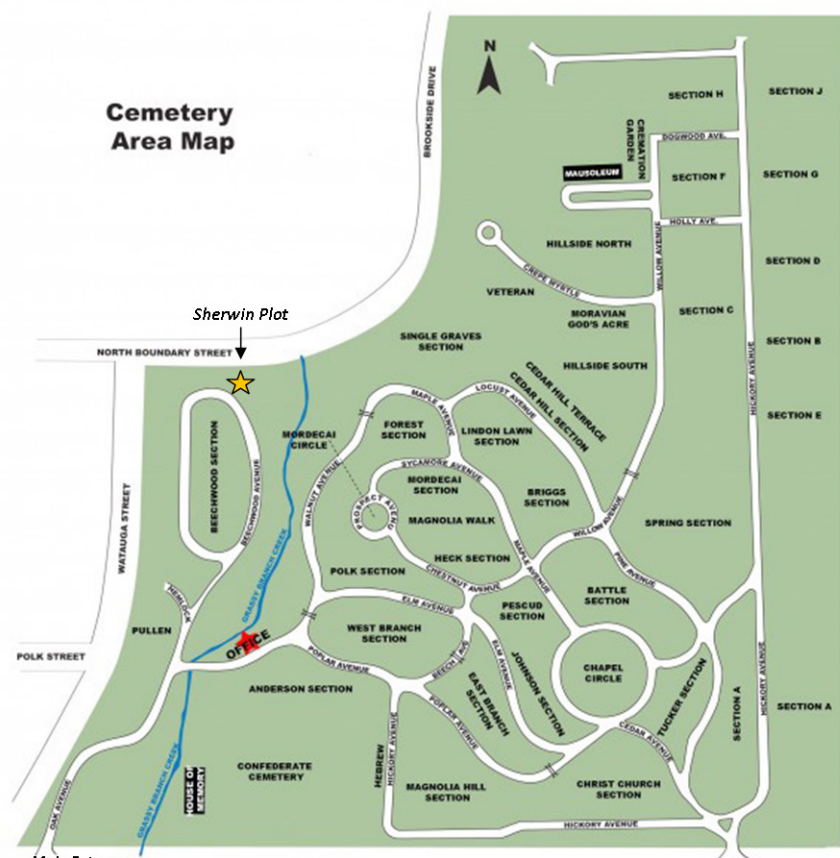

Main Entrance
701 Oakwood Avenue Raleigh, NC 27601 Phone: 919-832-6077 / 919-832-5786
www.historicoakwoodcemetery.org

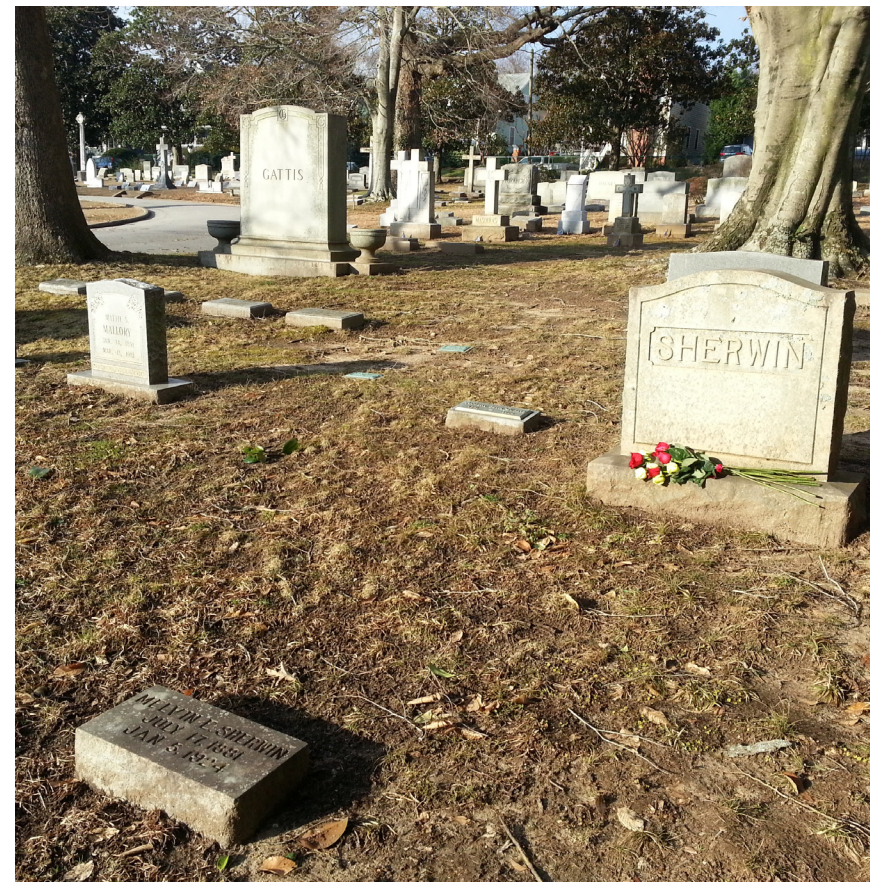

REFLECTIONS ON THE FARMHOUSE FOUNDING FATHERS

IN RESEARCHING the final resting places of our founding seven, we asked and you answered the call to share your memories and reflections on the Founding Fathers. Shared here are some of the special and unique memories of these great men in our brothers own words...

DURING MY TENURE leading the Fraternity, I considered it a great honor to meet and correspond with five of the seven founders - Doane, Krusekopf, Howard, Hutchison and E. Rusk. None gave much direct advice on how the Fraternity should operate, but all were proud of the growth and the achievements of FarmHouse some 50+ years after its founding. Doane was the front man, and rightly so as it was evident many years later, he was still the leader of the group. Krusey (Krusekopf) was a gentleman and intellectual who I admired greatly for his work associated with the Indian Claims Commission. He remained modest and down to earth, while being an authority on so many topics as a researcher and agronomist. Hutchison was a very proper man who was widely admired in higher education and public service circles. I did not meet Howard in-person, but did correspond with him and later his wife after his passing. Lastly, I met "Farmer" Rusk on a few occasions, first at the Minneapolis Conclave in 1960 where he addressed the delegates. He was a go-getter, a character and had a rough and ready type personality. He was proud to be a farmer and you knew it.

Darl Snyder (IA 42), Master Builder

Pomona, Calif.

Snyder served as the Fraternity's part-time executive secretary and then first full-time executive director from 1959-69.

IN JULY OF 1961, I met Mr. Doane at a beef cattle improvement seminar at Colorado State University. We were staying in one of the university dorms on the west edge of the campus and as several of us gathered in the lobby early morning I asked if anyone would like to walk to the Union for breakfast and the meeting (as most would be driving). Mr. Doane was the only one who responded 'I sure would,' and we had a delightful visit enroute. I was impressed, both with the constructive nature of our conversation and the fact that he, one of the older persons in the group, was ready and eager to walk.

Duane Acker (IA 49), Master Builder

Atlantic, Iowa

WHILE I NEVER HAD A CHANCE TO MEET D. Howard Doane, I did have the privilege and honor of being President/CEO of the company he founded in 1920. Doane Agricultural Services, in St. Louis, Mo. Mr. Doane pioneered several new services for the agricultural industry that continue today.

Its original business was providing management services for landowners who did not operate their own farms/ranches. A first in agricultural business.

To keep the company's farm managers informed, Mr. Doane began sending them a monthly newsletter with crop and livestock management tips, recent land sale prices, rental rates and other valuable information. It's frequency was increased from monthly to weekly. Others also wanted the information, so the Doane Agricultural Report newsletter was launched as a commercial enterprise. The newsletter was expanded to include commodity price forecasts and marketing recommendations—another first in the business.

In the 1960s, agri-marketers wanted to know more about farmers/ranchers' purchases and activities. Doane began sending a survey to its renters and the first agricultural

market research firm was born.

Following his retirement, the company was split into three divisions and sold. The owner of what was Doane Farm Management is Farmers National Co., Omaha, Neb. Vance Publishing, Lincolnshire, Ill., now owns what was Doane Information Services. And Doane Marketing Research is now owned by the multinational research firm GfK.

When I joined the company in 1991, there were several employees who worked at the firm while Mr. Doane was still actively managing it. They told me he was a quiet and very thoughtful man who was a wonderful employer. He treated his employees well, earning their trust and respect.

The opportunity to run the company Mr. Doane founded became available and I jumped at the chance. I thought it only fitting that a FarmHouse man manage the company the Founder of our fraternity started, still bearing his name.

I was with Doane Agricultural Services as President/CEO until 2005. At that time, I formed Henderson Communications and purchased Agri Marketing magazine and its related media from Doane. So, one of Mr. Doane's legacies, FarmHouse Fraternity, helped me start my career and my own business ventures are connected to another of his legacies. For that, my family and I are forever grateful!

Lynn Henderson (IA 74)

Des Moines, Iowa

DADDY DOANE visited the Mizzou Chapter House during my freshman year in 1977. I had him sign my pledge paddle right at the top. I still have the paddle bearing his signature, which I consider a great point of FarmHouse pride!

Tim I. Ewing (MO 78)

Fordland, Mo.

I INTERVIEWED D. Howard Doane while attending the Conclave held at Estes Park, Colorado, as an undergraduate member at Michigan State in 1962. I purchased an inexpensive portable reel-to-reel tape recorder on which I recorded some of that dialogue. It was a privilege to attend Conclave, riding from Chicago on the Denver Zephyr. I had never seen mountains! When I had pictured ‘Daddy’ Doane in my mind’s eye ahead of that event I had imagined him to be a strikingly forceful statesman. The person I met and listened to while he was at the Conclave was the ‘father’ that his nickname implied and immediately, a person that I knew cared about the future and those that could provide the leadership needed in agriculture and society.

Jim Gibson (MI 62)

Mankato, Minn.

IN 1973, soon after I earned the title, Accredited Farm Manager(AFM), from the American Society of Farm Managers and Rural Appraisers, I received a handwritten letter, which I still have, from D. Howard Doane. It was a personal congratulatory note on the accreditation and he noted we shared the same initials.. Having founded ASFMRA, Doane was proud of all who achieved this credential and I was struck by the personal approach he took in welcoming those to the craft.

D. Howard Doster (OH 53)

Waynesville, Ohio

I RECALL BOTH KRUSEY AND DADDY DOANE attending many functions at the Missouri Chapter over the years. Their personalities were quite different, as Krusey often served as the role of social chair and wanted to spend time talking with brothers and enjoying fellowship, while Doane was the leader and task master, always ready to get to work! I recall the combination being a good reflection of what FarmHouse is to so many—fellowship, friendship, leadership and action.

Dave Middleton (MO 71)

Mount Vernon, Mo.

The International Fraternity is seeking volunteers to be designated stewards of each of the seven Founders' memorial sites.	SUCH ROLE INCLUDES THE REQUEST TO:
	1 visit the site once a year (perhaps on Founders' Day, Memorial Day or date of death/birth)
	2 tend the site as appropriate (clean and scrub)
	3 lay flowers or a wreath in appreciation
	4 to offer collective thanks on behalf of the brotherhood in an act of reverence
	To learn more or to volunteer, please contact Chad Harris at chad@farmhouse.org .